

Good morning CA COASTAL COMMISSIONERS

I, JOHNTOMMY ROSAS is providing 1 TATTN flash drive for this item 5-

Section 1. is for the public and Patricia Mc Pherson has offered to present so I have authorized her to run both TATTN presentation its on the BWER FRESH WATER historical exhibits -and its importance to the registered sacred sites there - that require fresh water for our tribal cultural/ natural resources-currently and ever since playa vista dev ruined and illegally diverted the fresh water pre-existing for millenniums by their illegal fresh water marsh and its illegal water discharges into the ballona creek channel -at appx 500,000-gallons per day-those are playa vistas math and numbers -my math has it way higher-

Section 2. both are pre-existing and current environmental justice cases that

are in total violation to the CCC codes/laws and the CZMA -

TATTN submits these exhibits to the CCC to authorize an investigate them and assemble a report [s]

additionally the CCC hasn't complied to their now approved Commission's formal Tribal Notification and Consultation Policy, with TATTN on this proposal and other's involving our tribal territory -

including the the BWER-

TATTN / JTR supports the Environmental Justice Policy

FINAL PUBLIC REVIEW DRAFT – FEBRUARY 2019

" Traditional *Ecological Knowledge* The phrase "traditional ecological knowledge," also called "indigenous knowledge" or "Native science," refers to the evolving knowledge acquired by indigenous and local peoples over hundreds or thousands of years through direct contact with the environment. This knowledge is specific to a location and includes the relationships between plants, animals, natural phenomena, landscapes and timing of events that are used for lifeways, including but not limited to hunting, fishing, trapping, agriculture, and forestry. Traditional knowledge is an accumulating body of knowledge, practice, and belief, evolving by adaptive processes and handed down through generations by cultural transmission, about the relationship of living beings (human and non-human) with one another and with the environment. It encompasses the world view of indigenous people which includes ecology, spirituality, human and animal relationships, and more. "

please see the attached TATTN files -

I appreciate it , thanks , jt

ENVIRONMENTAL JUSTICE POLICY

Mitigation

The term “mitigation” refers to projects, measures or programs intended to offset impacts to resources.

Traditional Ecological Knowledgeⁱ

The phrase “traditional ecological knowledge,” also called “indigenous knowledge” or “Native science,” refers to the evolving knowledge acquired by indigenous and local peoples over hundreds or thousands of years through direct contact with the environment. This knowledge is specific to a location and includes the relationships between plants, animals, natural phenomena, landscapes and timing of events that are used for lifeways, including but not limited to hunting, fishing, trapping, agriculture, and forestry. Traditional knowledge is an accumulating body of knowledge, practice, and belief, evolving by adaptive processes and handed down through generations by cultural transmission, about the relationship of living beings (human and non-human) with one another and with the environment. It encompasses the world view of indigenous people which includes ecology, spirituality, human and animal relationships, and more.

https://calepa.ca.gov/envjustice/

CalEnviroScreen Version 3.0

CalEnviroScreen 3.0 is a screening methodology that can be used to help identify California communities that are disproportionately burdened by multiple sources of pollution. It is an important tool in meeting CalEPA's commitment to environmental justice for all.

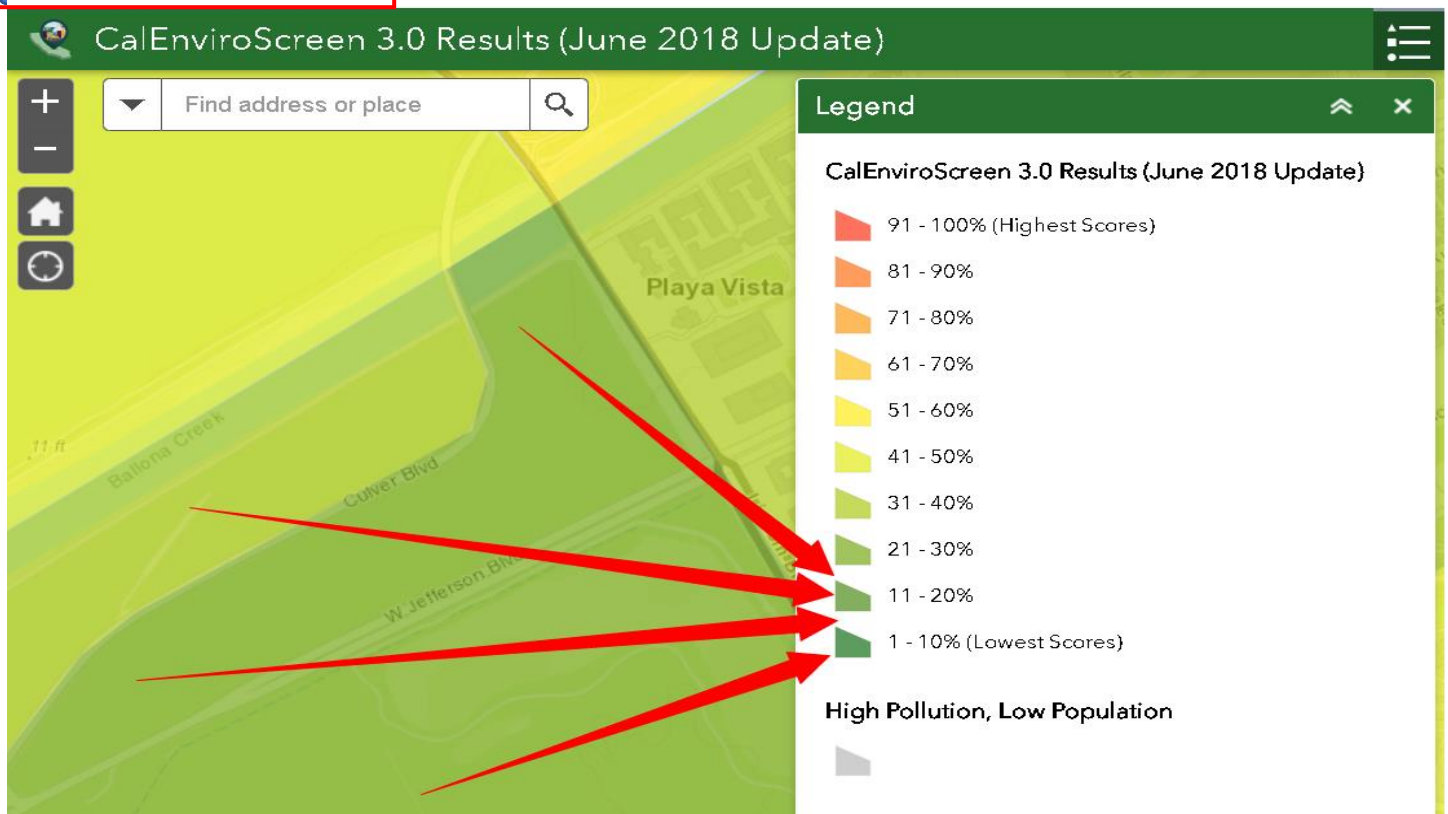

Los Angeles County Storm Drain System

File Geodatabase Download MS4 Outfalls Download

Search Layers Info

- ☐ Maintenance Unknown
- ☒ Laterals
 - Maintained by LACFCD
 - Maintained by City
 - Maintained by Road
 - Maintained by Metro/Parks & Recreation
 - Maintained by Private/Permittee/Others
 - Maintenance Unknown
- ☒ MS4 Outfalls
 - MS4 Outfalls (CUA)
- ☒ Debris Basins
 - Maintained by LACFCD
 - Maintained by City
 - Maintenance Unknown
- ☒ Inlets/Outlets
 - Inlets
 - Outlets
- ☐ Low Flow Diversion
 - Maintained by LACFCD
 - Maintained by City
- ☒ Flood Right of Way Maps
- ☐ Flood Maintenance Districts Boundary
- ☐ Embankment
- ☒ Pseudoline



System Shapefile Download ESRI Version Independent XML MS4 Outfalls Download

Search

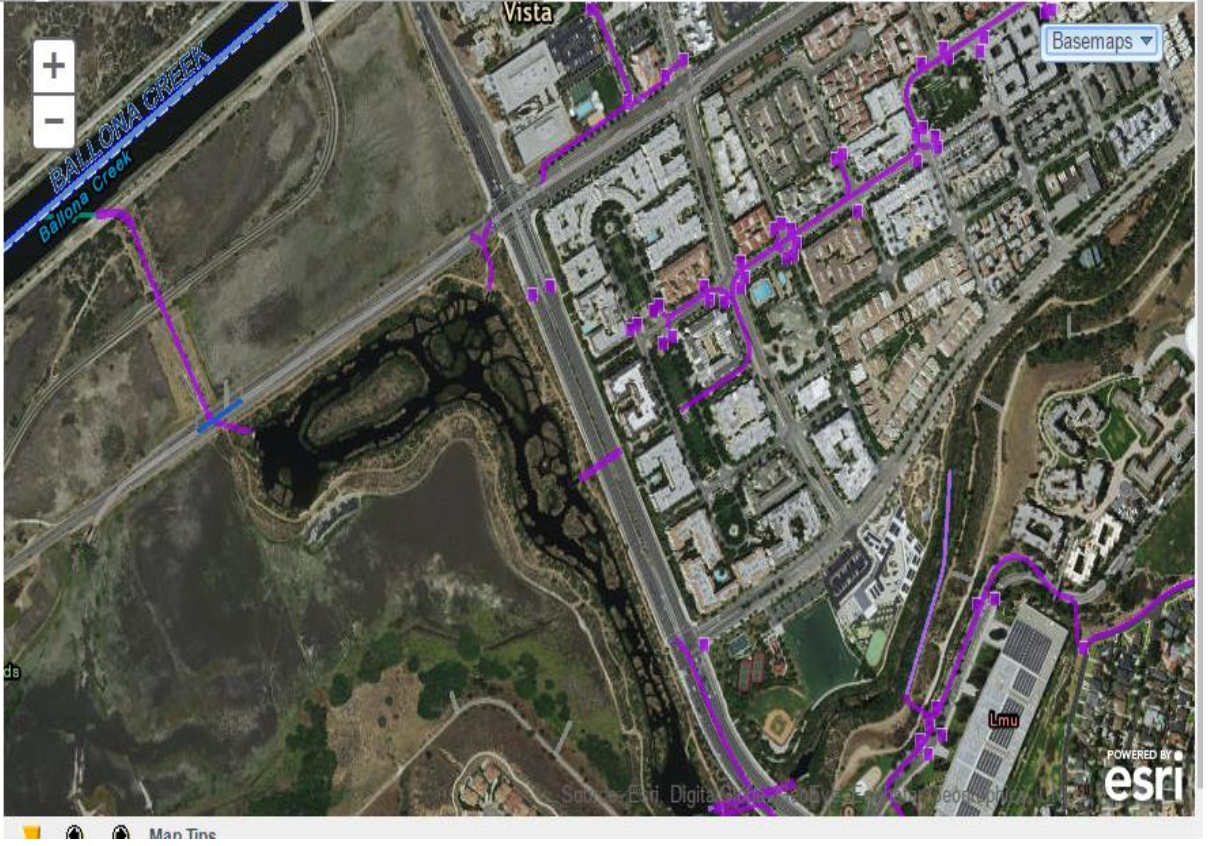

50-YEAR PEAK RUNOFF

Drainage System	Design Capacity (cfs) ^a			50-Year Storm Event Peak Runoff (cfs)		
	Pre-First Phase*	With Play Vista First Phase Project	With Playa Vista First Phase and Proposed Project	Pre-First Phase*	With Playa Vista First Phase Project	With Playa Vista First Phase Project and Proposed Project
Jefferson Storm Drain ^{b,c}	380	380	380	457	403.6	403.6
Centinela Ditch	210	N/A	N/A	629	—	—
Centinela Ditch at Lincoln Boulevard	210	N/A	N/A	528	—	—
Lincoln Storm Drain South ^b	210	210	210	209	209	209
Central Storm Drain ^d	N/A	328	328	—	237	312
Riparian Corridor at West Boundary of Proposed Project ^d	N/A	625	625	—	625	608
Riparian Corridor at Lincoln Boulevard ^d	N/A	625	625	—	549	549
Freshwater Marsh ^d	N/A ^e	N/A ^e	N/A ^e	—	103.7	103.7
Overflow from Freshwater Marsh to Ballona Wetlands ^f				—	1,036	1,066
Ballona Wetlands ^g				914	916.9	916.9
Total Peak Runoff to the Ballona Wetlands				2,209	1,953	1,983

cfs = cubic feet per second
N/A = Not Applicable

Amount of Total Runoff Flow (in acre-feet) 50/25/10YRF HAVE **SAME RATIO .5255**

5YRF IS **.5251** 2 AND 1YRF MATCHED **.302**

50- Year Storm =1,176 (149) // **618** // 1,794 [

25- Year Storm =1,056 (122)// **555** //1,611

10- Year Storm =896 (77) // **471** // 1,367

5-Year Storm = 775 (48) // **407** // 1,182

2-Year Storm = 574 (11) // **302** // 876

1-Year Storm = 876 // **265** // 769

Total Tributary Flowing into Freshwater Marsh to Ballona Channel h
1,176 (149)/ 1,056 (122)/ 896 (77) /775 (48) /574 (11) /504

Total Tributary to Ballona Wetlands e,i

618 555 471 407 302 265

Total to Ballona Channel

1,794 1,611 1,367 1,182 876 769

Crooked numbers because they don't show [e] by itself

Just combo'd it with **f** or **I** -**ef** or -**ei**

And I don't believe this bs either it mixes the numbers =bs

'' **e** Not including Freshwater Marsh flows over weir to Ballona Wetlands.

f Includes the Freshwater Marsh area.

i This includes the area located between Culver and Jefferson Boulevards, west of Lincoln Boulevard, which drains directly to the Freshwater Marsh outlet to Ballona Channel. **"It cant possibly be all those combo's – when you read it its conflicting with each one -so that also means their math conflicts too= erroneous/fraud //**

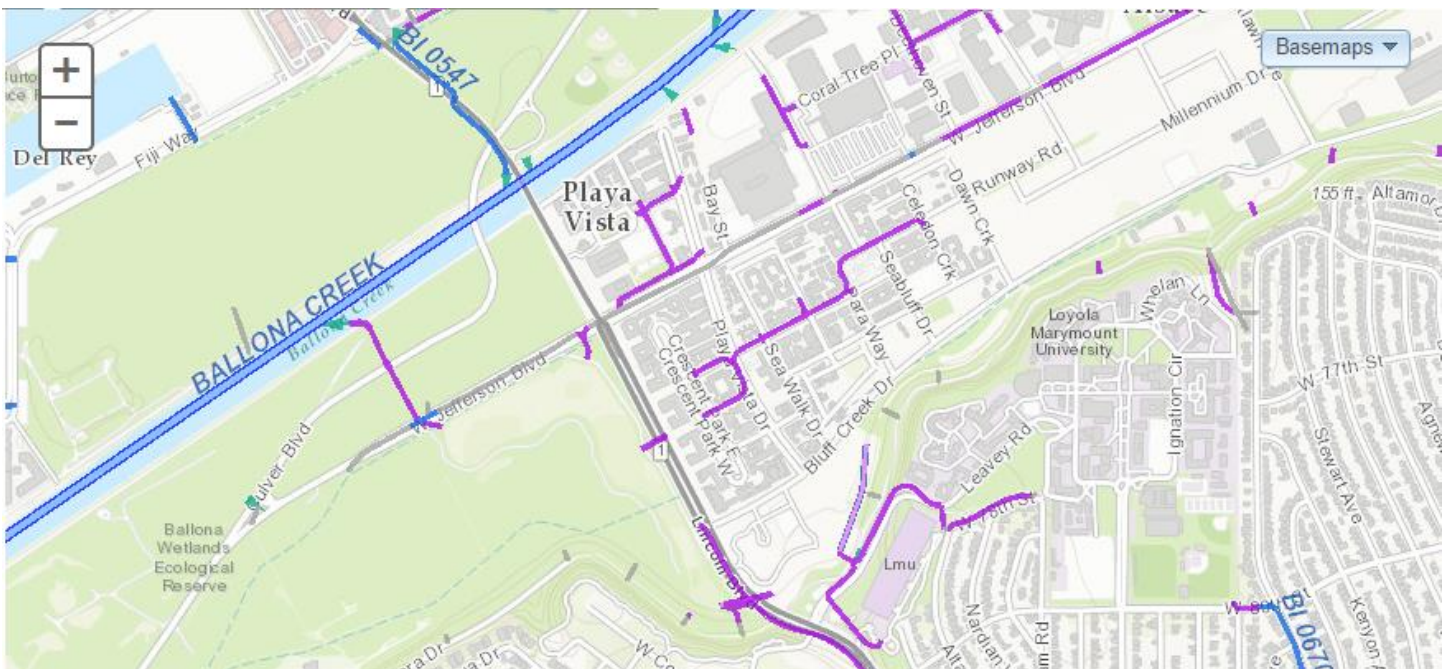

Table 26

**TOTAL PEAK 50-YEAR RUNOFF RATES AND VOLUMES OF
TOTAL FLOWS TO THE BALLONA WETLANDS**

Phase	Peak 50-year Peak Runoff Rates to the Ballona Wetlands (cfs) ^a	Peak 50-Year Peak Runoff Volumes to the Ballona Wetlands (acre-feet) ^b
Pre-First Phase	2,209	1,675
With Playa Vista First Phase	1,953	757
With Playa Vista First Phase and Proposed Project	1,983	767

cfs = cubic feet per second

^a Ballona Wetlands + Overflow from Freshwater Marsh to Ballona Wetlands (see Table 25 on page 376).

^b Total Tributary to Ballona Wetlands + Overflow from Freshwater Marsh to Ballona Wetlands (see Table 24 on page 375, footnote "h").

Source: Psomas.

cfs = cubic feet per second

N/A = Not Applicable

* Pre-First Phase conditions represent runoff characteristics prior to construction of the stormwater system that is designed to serve both the adjacent Playa Vista First Phase and the Proposed Project development projects.

^a The design capacity is based on the total peak runoff generated by the adjacent Playa Vista First Phase Project or with the Playa Vista First Phase and Proposed Project, whichever is greater. Should additional capacity be necessary, during final design and engineering, the design capacity of the drainage system, as determined and approved by the City, may vary from that shown in this table.

^b Existing storm drain to remain

^c During pre-First Phase, the outlet to the Jefferson Storm Drain is located near the intersection of Culver and Jefferson Boulevards, but will drain at Lincoln/Jefferson Boulevards into the Freshwater Marsh (as part of the adjacent Playa Vista First Phase Project). The area located between Culver and Jefferson Boulevards, west of Lincoln Boulevard, drains into Jefferson Storm Drain during pre-First Phase.

^d New storm drains or facilities that were designed and built to accommodate runoff from the adjacent Playa Vista First Phase Project and Proposed Project.

^e The Freshwater Marsh is an open waterbody that has a volume capacity, not a design capacity.

^f Portion of the peak runoff that flows from the Freshwater Marsh over weir to the Ballona Wetlands.

^g Portion of the peak runoff from the 50-year storm event in the Freshwater Marsh overflows over weir to Ballona Wetlands then out to Ballona Channel (not included in this number, but separately under footnote "d").

Source: Psomas.

TONGVA VILLAGE OF SAANGNA IS A REGISTERED SACRED SITE[S]
N LAN-17 THE DESIGNATION COMPLETELY INCLUDES THE BWER
ANY ACTIONS BY CDFW OR CA COASTAL COMM HAS TO IMPLEMENT THE
LEGAL STATUS INCLUDING THE RETURN OF FRESHWATER
IT ALSO REQUIRES THE CCC TRIBAL CONSULTATION POLICY AND THE
ENVIRONMENTAL JUSTICE POLICY – THE CCC IS RESPONSIBLE TO COMPLY
AND IMPLEMENT THESE POLICY[S] FOR ANY CCC
COMMENTS/RECOMMENDATIONS SUBMITTED FOR THE BWER DEIS/DEIR
THE CCC HAS ILLEGALLY NOT CONSULTED WITH TATTN SO TATTNS’
COMMENTS THRU TRIBAL CONSULTATION COULD BE INCLUDED IN THE
CCC SUBMITTALS FOR THE BWER DEIS /DEIR -WHICH MAKES ANY PRIOR
CCC RESPONSES TO THE BWER DEIS/ DEIR ILLEGAL AND DEFECTIVE
INCLUDING COMMITTING STATUTORY TRIBAL DISCRIMINATION.

CITING THE CCC EJP

<https://documents.coastal.ca.gov/reports/2019/3/f5/f5-3-2019-report.pdf>



ENVIRONMENTAL JUSTICE POLICY

Mitigation

The term “mitigation” refers to projects, measures or programs intended to offset impacts to resources.

Traditional Ecological Knowledgeⁱ

The phrase “traditional ecological knowledge,” also called “indigenous knowledge” or “Native science,” refers to the evolving knowledge acquired by indigenous and local peoples over hundreds or thousands of years through direct contact with the environment. This knowledge is specific to a location and includes the relationships between plants, animals, natural phenomena, landscapes and timing of events that are used for lifeways, including but not limited to hunting, fishing, trapping, agriculture, and forestry. Traditional knowledge is an accumulating body of knowledge, practice, and belief, evolving by adaptive processes and handed down through generations by cultural transmission, about the relationship of living beings (human and non-human) with one another and with the environment. It encompasses the world view of indigenous people which includes ecology, spirituality, human and animal relationships, and more.

HOPEFULLY CCC WILL IMPLEMENT ALL THEIR TRIBAL POLICIES

NATIVE AMERICAN HERITAGE COMMISSION
SACRED LANDS INVENTORY

NAHC Site No.
Date entered

Site name: SA'ANQA-

County: Los Angeles

Tribes: GABRIELINO/TONGVA INDIANS OF CA.
TRIBAL COUNCIL

LOCATION

USGS Quad

Meridian

Township

Range

Section

NW

NE

<input type="checkbox"/>	<input type="checkbox"/>	<input type="checkbox"/>	<input type="checkbox"/>
<input type="checkbox"/>	<input type="checkbox"/>	<input type="checkbox"/>	<input type="checkbox"/>

SW

SE

<input type="checkbox"/>	<input type="checkbox"/>	<input type="checkbox"/>	<input type="checkbox"/>
<input type="checkbox"/>	<input type="checkbox"/>	<input type="checkbox"/>	<input type="checkbox"/>

CA-LAN.

64, 63, 203, 204 65

206A, etc.

OWNERSHIP SA'ANQA = TONGVA VILLAGE (S)

Owner name: ABORIGINAL title due to preemptive and

Owner address: PREEXISTING ABORIGINAL TONGVA CLAIM to land water, cultural resources.

5450 S. ANSON AVE., SUITE 151 CULVER CITY, CA 90230-6000

SITE TYPE

Burial Site ☒

Reburial Site ☐

Rock Shelter/Cave ☒

Lithic Scatter ☒

Caches ☒

Worship/Ritual Site ☒

Ceramic Scatter ☒

Village Site ☒

Sacred/Power Area ☒

Bedrock Mortar ☐

House Pits ☒

Collection Area ☒

Art ☒

Camp Site ☒

Unknown ☐

Other (specify): LAST COASTAL SITE NOT BUILT OVER. SACRED AREA.

DOCUMENTATION

Village

Books, periodicals, knowledgeable person, other references

well documented - CA-LAN

RECORDER

Name: JOHN TOMMY ROSAS

Address: MLD TRIBAL COUNCIL WASH

Phone: 707-961-0229 PRIVATE!

Title/Affiliation: GABRIELINO/TONGVA INDIANS OF CALIFORNIA TRIBAL COUNCIL

Date originally recorded 1980

MLD CONSULTANT

ROBERT DORRAME

TRIBAL COUNCIL CHAIRMAN

Has this site been recorded by another agency? YES

Site no.:

If "Other": Agency name: NAT. HISTORICAL many others

Comments:

ADV. Council--

ARMY COE, other Fed Agencies.

We are now getting. All related docs to verify title further

Check if additional comments are on file: ☐ See to be protected.

**NATIVE AMERICAN HERITAGE COMMISSION
SACRED LANDS INVENTORY**

NAHC Site No. n-lan-17

Date entered July 9, 2003

Site name: Sa'anga

County: Los Angeles

Tribe: Gabriellino Tongva

LOCATION

USGS Quad	Meridian	Township	Range	Section	NW	NE
Venice	San Bernardino				<input type="checkbox"/>	<input type="checkbox"/>
					<input type="checkbox"/>	<input type="checkbox"/>
					SW	SE
					<input type="checkbox"/>	<input type="checkbox"/>
					<input type="checkbox"/>	<input type="checkbox"/>

OWNERSHIP Private

Owner name: Catellus Development Group

Owner address: 201 Mission Street, 2nd Fl., San Francisco, CA 94105

SITE TYPE

Burial Site	<input checked="" type="checkbox"/>	Reburial Site	<input type="checkbox"/>	Rock Shelter/Cave	<input type="checkbox"/>
Lithic Scatter	<input checked="" type="checkbox"/>	Caches	<input checked="" type="checkbox"/>	Worship/Ritual Site	<input checked="" type="checkbox"/>
Ceramic Scatter	<input checked="" type="checkbox"/>	Village Site	<input checked="" type="checkbox"/>	Sacred/Power Area	<input checked="" type="checkbox"/>
Bedrock Mortar	<input type="checkbox"/>	House Pits	<input checked="" type="checkbox"/>	Collection Area	<input checked="" type="checkbox"/>
Art	<input type="checkbox"/>	Camp Site	<input checked="" type="checkbox"/>	Unknown	<input type="checkbox"/>

Other (specify):

DOCUMENTATION

Books, periodicals, knowledgeable person, other references

Altschul, Jeffrey H. *A Cultural Resources Assessment of the West Bluff Project, Westchester/Playa Del Rey, California*. November 1997. Altschul, Jeffery H., et al. *Historic Properties Treatment Plan for the Bluff Site CA-LAN-64, West Bluff Project, Westchester/Playa del Rey, California*. June 2000.

RECORDER

Name:

Address:

Phone:

Title/Affiliation:

Date originally recorded 1930

Has this site been recorded by another agency? SHPO

If "Other": Agency name:

CONSULTANT

John Tommy Rosas

5450 Slauson Ave., Suite 151
Culver City, CA 90230-8000

(562) 761-6417

Tribal Councilman / Gabriellino Tongva Indians
of CATribal CouncilSite no.: CA-LAN-63, 64, 65,
203, 204, 206A

Comments: Includes National Register eligible sites LAN-63 and 64. Last coastal site not built over, threatened with destruction by development of the West Bluff Project, Catellus Development Group. Area is located approximately 1.25 miles for the Pacific Ocean, about 0.5 miles south of Marina del Rey, and 2.3 miles west of Culver City.

Check if additional comments are on file: ☒

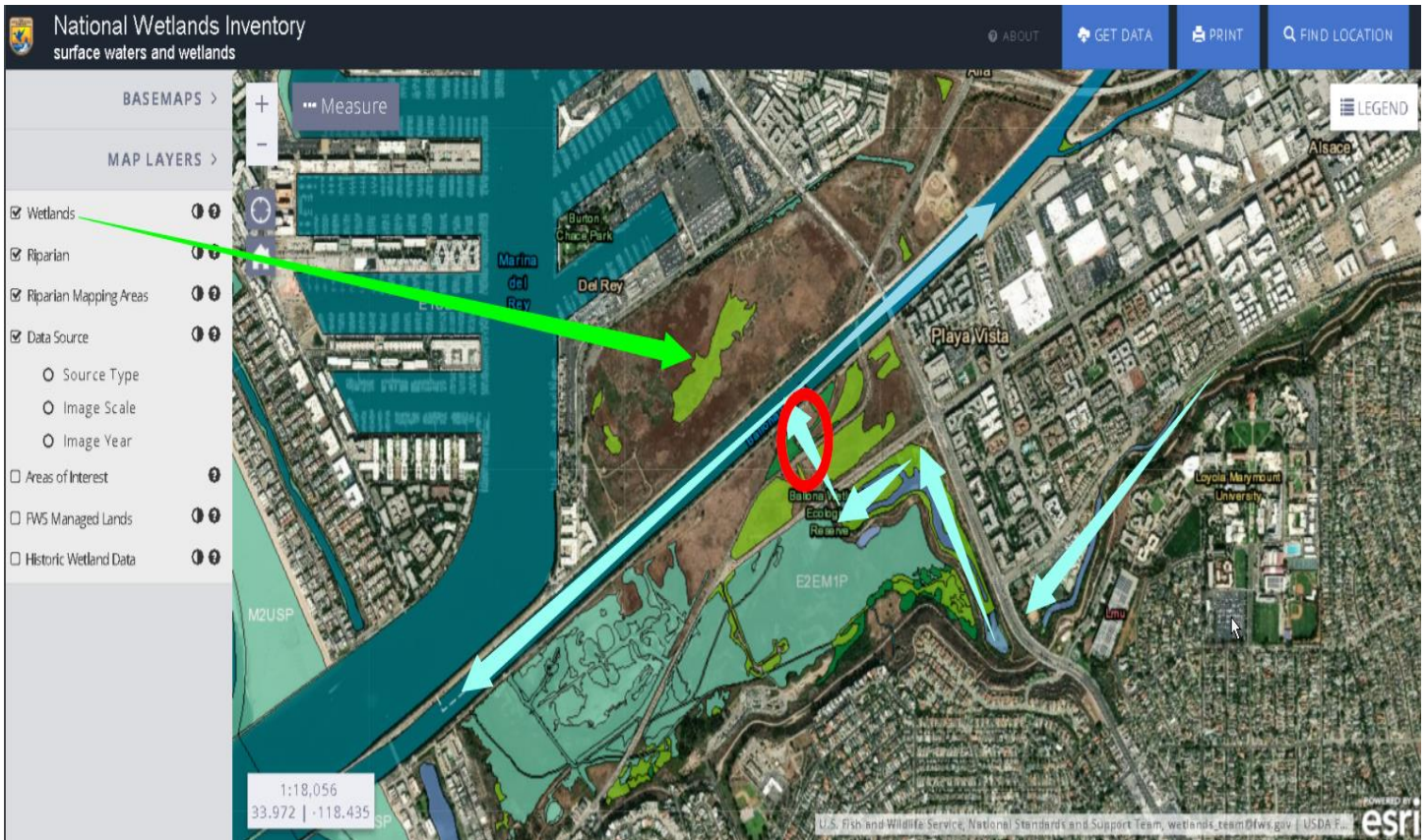

ILLEGAL FRESHWATER DISCHARGES/DIVERISIONS OUTFLOWS BY PLAYA VISTA CAPITAL/DEV AKA BALLONA CONSERVANCY RUN BY PLAYA VISTA'S MARK HUFFMAN AND EDITH REED.

WHO ALSO ASSEMBLED THE FALISIFIED MATH DETERMINATIONS WITH THE SAME FORMULA EQUATIONS I FIGURED OUT

Amount of Total Runoff Flow (in acre-feet) 50/25/10YRF HAVE **SAME RATIO .5255**

5YRF IS **.5251** 2 AND 1YRF MATCHED **.302**



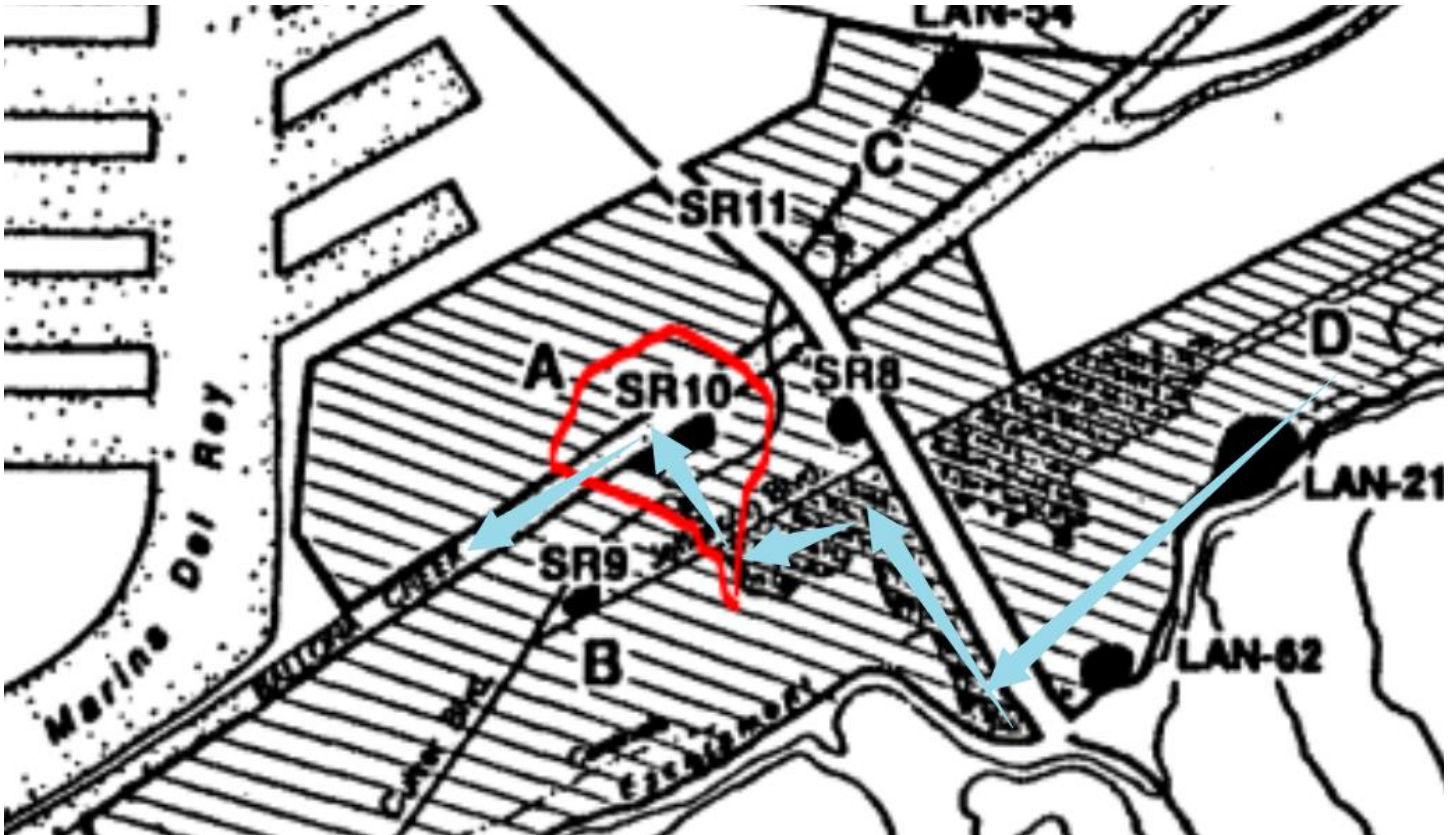

ENVIRONMENTAL JUSTICE FOR PLAYA VISTA DEV/ CAPITAL
BY SRI GRAVE DIGGERS

AND GETTING WASHED WITH ZERO PROTECTION TO OUR
TONGVA ANCESTORS BONES AND ARTIFACTS

THE BURIALS WERE APPX 1500 TONGVA ANCESTORS AND THEIR
BURIAL ITEMS APPX 170,000-AND PLAYA VISTA DEV/CAPITAL
ILLEGALLY APPLIED AND RECEIVED OVER \$13,000,000.- FROM
THE MELLO-ROOS BOND FUNDS WHICH PLAYA VISTA USED TO
PAY SRI TO DO THE DESCREATION OF OUR BURIALS

MY PHOTOS SHOWS PLAYA VISTA DEV AND SRI'S MINING
OPERATIONS

SADLY ITS MONEY AND EVIL BEYOND ETHICAL, MORAL,
RESPECTFUL BEHAVIORAGAINST OUR TRIBE AND OUR
ANCESTORS WHO WERE DUG UP LIKE SOME GOLD DIGGERS



RAIN STORM WASHED OUT THE DEFECTIVE UNPROTECTED
BURIALS BONES AND DRY HUMAN REMAINS,FLUIDS ETC DOWN
TO THE PV FRESHWATER MARSH



TONGVA BURIALS WASHED OUT LIKE MUDDY WATER



PLAYA VISTA TONGVA BONE MINING OPERATION FOR THEIR
DRAIN DITCH THAT COULD HAVE BEEN MOVED BUT THE DITCH
WAS TOO IMPORTANT TO THEM AND OUR ANCESTORS BURIALS
WERE NOT IMPORTANT TO PLAYA VISTA

CA COASTAL COMM PERMITTED THE DITCH WATER TO GO TO
THE FWM TO BE DISCHARGED INTO THE BALLONA CHANNEL
THAT'S ENVIRONMENTAL JUSTICE POLICY FOR THE POWER
MONEY PLAYA VISTA DEVELOPERS

OUR ANCESTORS DID NOT QUALIFY FOR ANY JUSTICE



LAKE PLAYA VISTA WITH TONGVA BONES AND REMAINS



PLAYA VISTA'S TONGVA BONE MINING HEADQUARTERS



SRI GRAVE DIGGERS TRYING TO RECOVER TONGVA REMAINS
WASHED OUT



PLAYA VISTA BOBCAT HAULING BUCKETS OF BONES TO PICK
THRU THEM LIKE IT'S A TREASURE TO THEM



BUCKETS OF TONGVA REMAINS DUMPED OUT LIKE MUD



REVERSE FUNERAL CEREMONY FOR PLAYA VISTA



GRAVE TRENCHES AND BUCKETS OF OUR ANCESTORS BONES
DUMPED OUT



PLAYA VISTA WATER GRAVES



PLAYA VISTA'S TONGVA BONE MINING OPERATION SO THEY CAN
HAVE A STORM DITCH FOR THEIR DEWATERING OPERATIONS
WHICH ALSO DEWATER THE WETLANDS OF VITAL FRESH WATER